



**BOOSTING EMPLOYEES AND CUSTOMERS SAFETY WITH TEMPERATURE
SCANNING AND FACE RECOGNITION SYSTEMS**

Intelligent | Innovative | Powerful

DISCLAIMER

Copyright © 2020 Guest Control Systems Limited. All rights reserved.

No part of this publication may be reproduced, stored in a retrieval system, or transmitted, in any form or by any means, electronic, mechanical, photocopying, recording, or otherwise, without the prior written permission of Guest Control Systems Limited.

Trademarks © 2020 Guest Control Systems Limited. All rights reserved.

GUESTCONTROL™
The Choice Of Excellence

Beijing . Shanghai . Shenzhen . Hong Kong . New York . London . Brisbane



About Us

Intelligent | Innovative | Powerful

About Us

GUEST CONTROL SYSTEMS LIMITED was founded on a vision to innovate unique smart technology solutions for the Hospitality Industry. GUEST CONTROL SYSTEMS LIMITED brings to its position as an advance smart technology solutions design and development company a rich heritage of innovation and technological advancement. Today, GUEST CONTROL SYSTEMS LIMITED has moved well beyond the role of traditional solution development and has been focusing on creating total vertical industry applications and solutions that can help the vertical industry to reduce their capital expenditure, operation expenditure while improving their revenue by improving operational performance. The result is a unique market niche highlighting the company's ability to offer its portfolio of applications and solutions at lower cost, increased reliability with value added advantages. GUEST CONTROL SYSTEMS LIMITED solutions are at works in thousands of hospitality and vertical enterprises extended across the globes including those prestigious fortune 500 companies. It is this level of experience and performance that has positioned the company in a place of prominence as it continues to expand its solutions portfolio to meet the challenging hospitality and vertical industry market needs.



GUESTCONTROL™
The Choice Of Excellence

Copyright Reserved @GuestControl™ 2021



Situation Analysis & Technology Transformation
Intelligent | Innovative | Powerful

GUEST**CONTROL**™
The Choice Of Excellence

Situation Analysis & Technology Transformation

- Since the outbreak of the Coronavirus epidemic in 2020, body temperature detection and identification has become a necessity to identify and prevent viral infections. Although handheld infrared thermometers are commonly used, it requires short distance between humans and the device. It is slow and recording has to be done manually. With such device, it is inefficient to use for controlling large crowd as large number of personnel are required.
- The traditional infrared temperature measuring gun requires a person to operate at close range. Using the face recognition temperature measurement access control device can save manpower, reduce contact, and avoid cross infection. When temperature measurement process is completed, the records will be instantaneously uploaded to a remote administrative dashboard for further action.
- Face recognition access control equipment can quickly detect body temperature which is more efficient and safe. The detection distance of 0.5-1.5 meters avoids the risk of personal contact and infection.





Product Preview

Intelligent | Innovative | Powerful

Product Preview

CONTACTLESS

Far-Distance Accurate
Temperature Measurement

Far-distance non-contact temperature measurement saves manpower and reduces everyone's contact. The temperature measurement range is 30 ~ 45 °C, and the temperature measurement accuracy is ± 0.3 °C.

STRICT CONTROL

Recognition With Mask On

Within strict control area, people do not need to remove mask. Access can be managed fast and effectively to avoid crowding. This can avoid any cross infection

EASE OF
DEPLOYMENT

Multi-Application Mode

Can be configured for many different application modes:

- Standalone temperature monitoring
- Temperature monitoring with turnstile access control
- Temperature monitoring with time stamped attendance record

TRACABLE

Tracing with Abnormal
Temperature Reading

The facial record is automatically saved, which can be used to trace the victim for secondary screening and further verification.



Core Functions



Face Scanning & Verification

Able to conduct precise facial recognition



Remote Temperature Scanning

Contactless temperature scanning with precision within 0.5 meters



Mask Recognition

Infrared thermal imaging can detect presence or absence of mask with alarm alert



Multi-Languages Support

Able to support multiple languages operations



Access Control Interface

Able to interface to Turnstiles and other barrier control



Statistical Report

Store scanning data and able to generate report accordingly



Exception Report

Generate report above set threshold with alarm generation



Tracing Record

Tracing and retrieve stored data

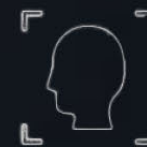

Scanning in Darkness

Able to conduct precise facial scanning in darkness



3rd Party Integration

Can integrate with 3rd party products



8 Inches Temperature Scanning & Face Recognition System

Model GuestControl™ ScanSave™ TMS-5080 with Optional Soap Dispenser



Face Recognition & Temperature Detection with Optional Integration with Automated Turnstile Access Control



Face Recognition & Temperature Detection on Pole with Manual Access Control

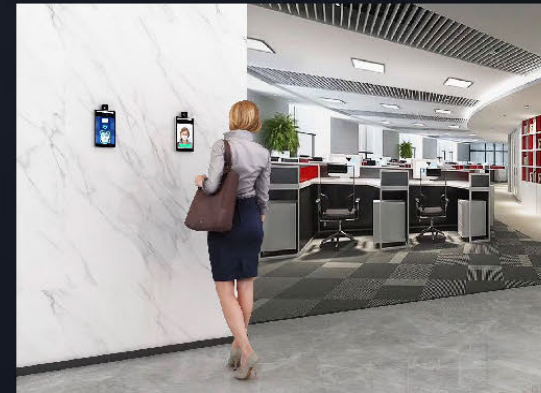

Wall-Mount Face Recognition & Temperature Detection System



Desk Top Face Recognition & Temperature Detection System with Time Stamped Access (Optional Integration with Attendance System)



GUESTCONTROL™
The Choice Of Excellence

Copyright Reserved @GuestControl™ 2021

Precision Temperature Scanning & Face Recognition



8 inches Temperature Scanning & Face Recognition System

Interfaces Supported

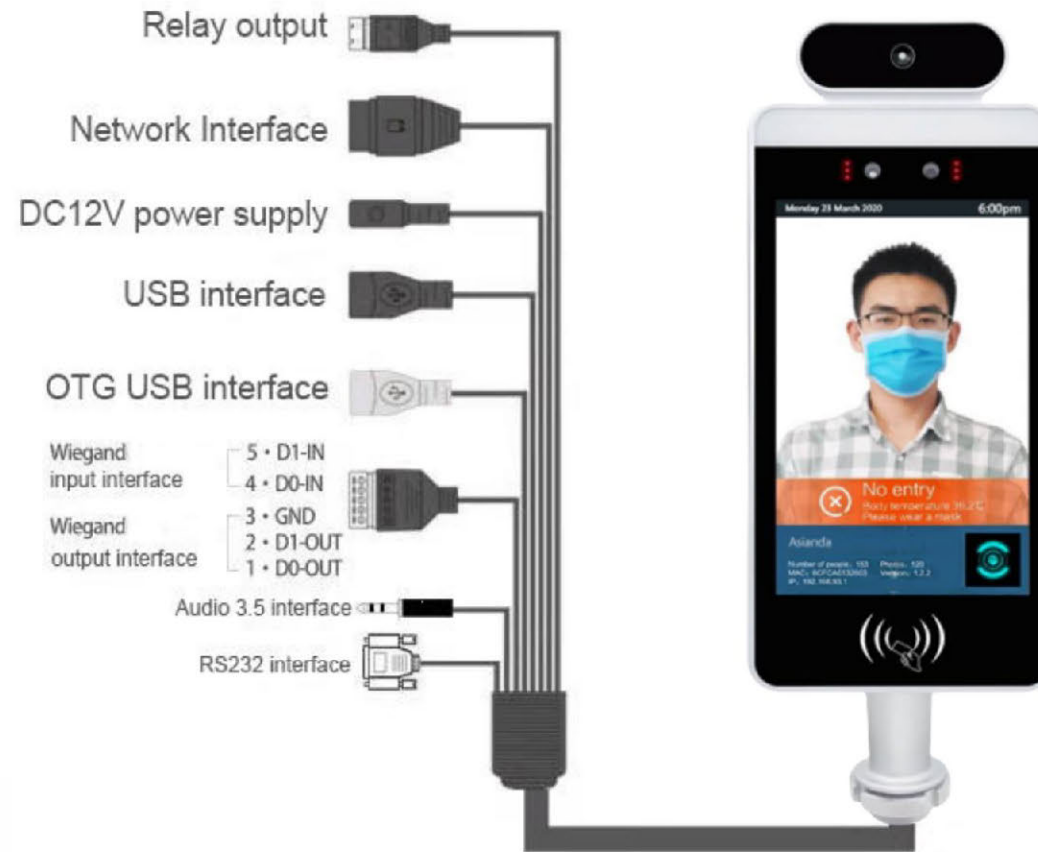

Measurements

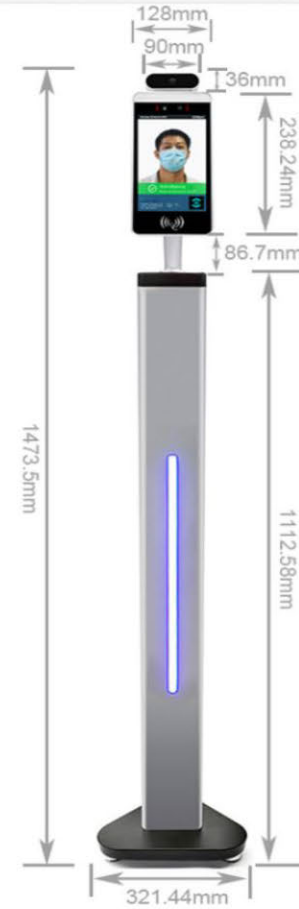

8 Inches Temperature Scanning & Face Recognition System

Interfaces Supported

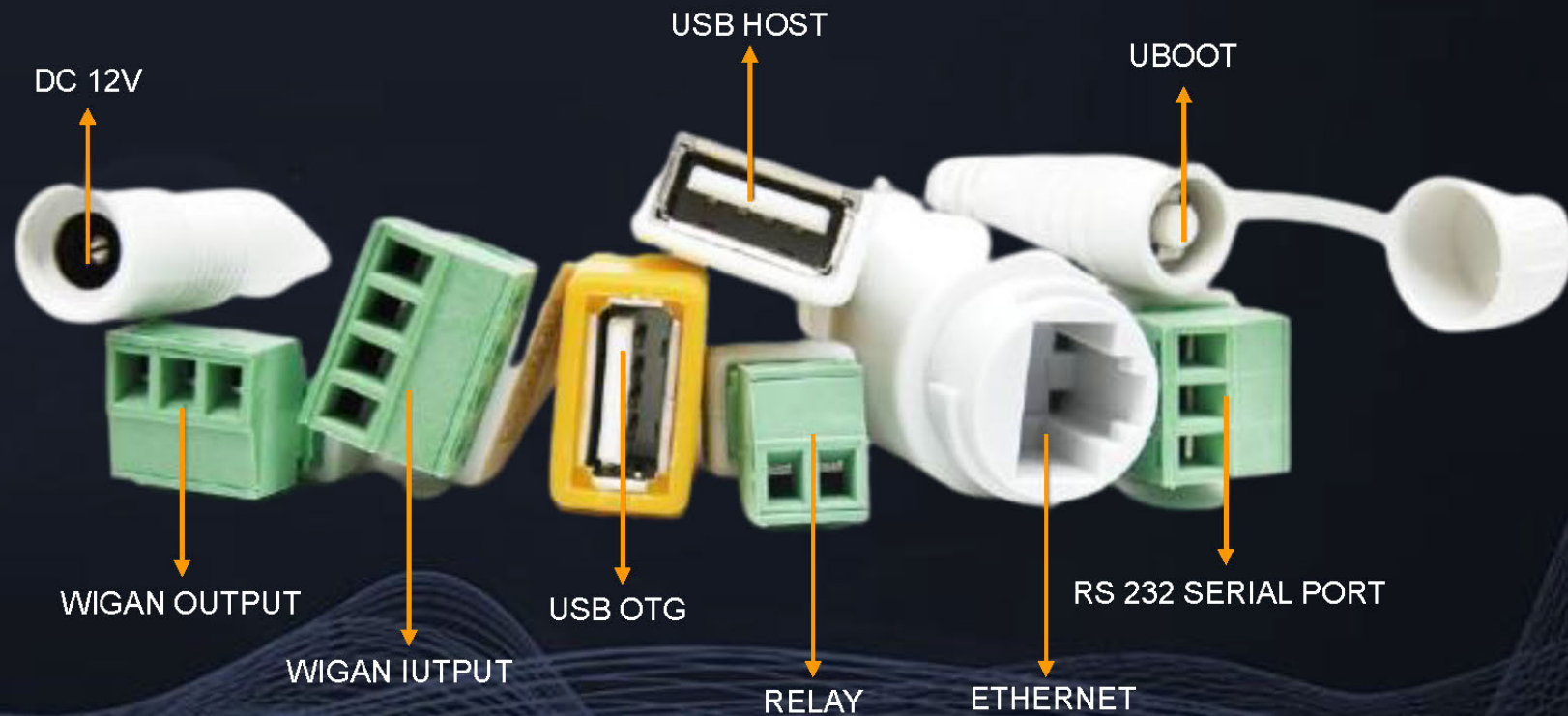

8 Inches Temperature Scanning & Face Recognition System

Typical Application Scenario

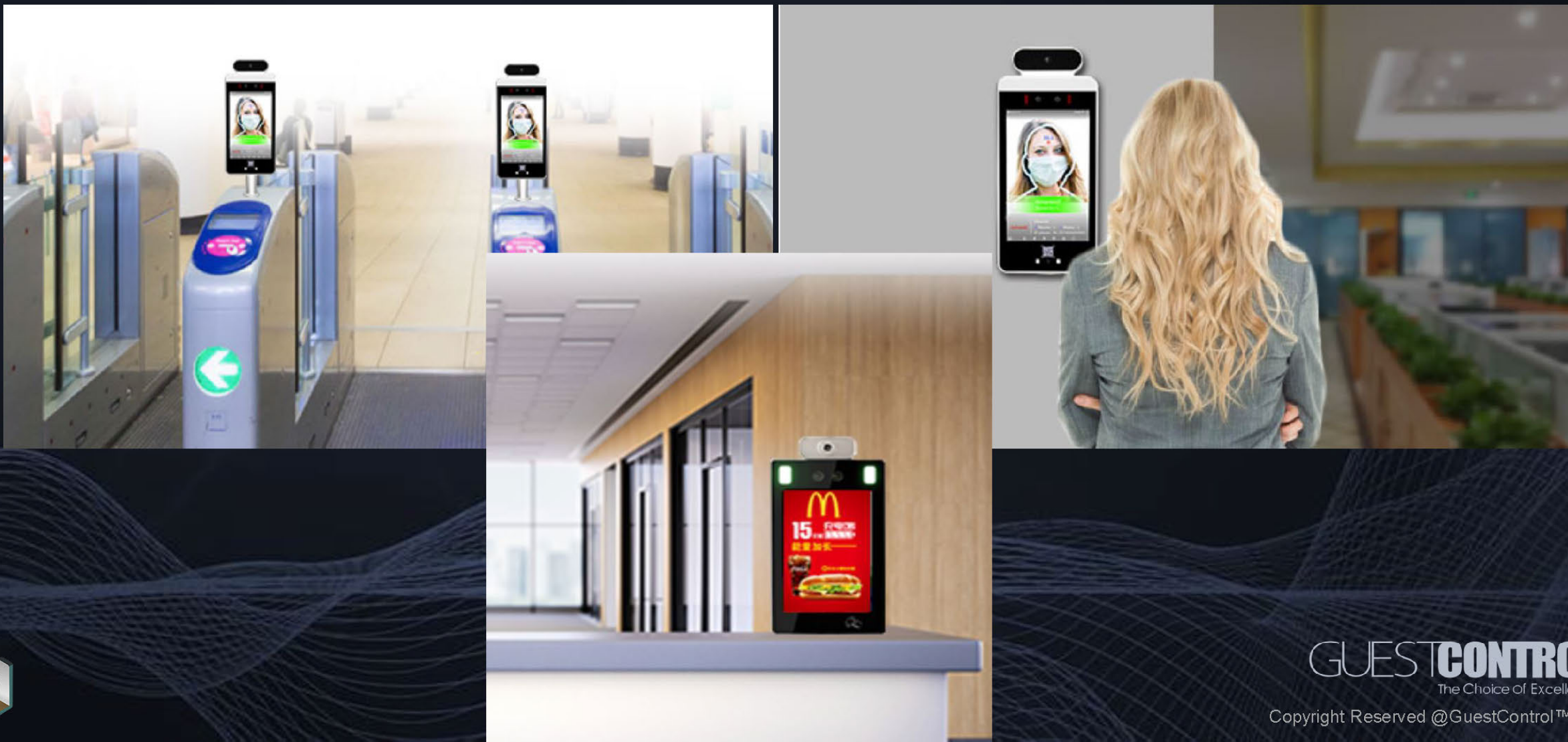

GUESTCONTROL™
The Choice Of Excellence

Copyright Reserved @GuestControl™ 2021



21 Inches Big Screen Temperature Scanning & Face Recognition System

GuestControl™ ScanPower™ Kiosk Model TMS-5081 Complete with Soap Dispenser



21 inches Big Screen Temperature Scanning & Face Recognition System



Ideal for awareness information and promotional activity display

- IR Automatic Dispenser / Hand Sanitizer
- Android 7.1, Cloud Account CMS
- Wall mount / Floor Standing Display
- Flexible Front Maintenance
- Big Volume Bottle
- Water Level Indicator
- Face recognition temperature measurement
- Big screen for information and promotional display

The GuestControl™ ScanPower™ Kiosk Model TMS-5081 allow you to display a series of advertisements, messages, video, news feeds, and other form of information.

While displaying the information, you can provide the audience with free temperature scanning and sanitizer , giving the a new experience and at the same time, protect them from virus and bacterial infection. A dual promotional and a hygiene tool!

GUESTCONTROL™
The Choice Of Excellence

Copyright Reserved @GuestControl™ 2021



Precision Temperature Scanning & Face Recognition



21 Inches Big Screen Temperature Scanning & Face Recognition System

Typical Application Scenario



Centralized Monitoring & Data Collection



Face recognition, temperature detection
& Identification terminals



Centralized administrative data collection
and analysis dashboard



Feature Highlights

- 8-inch IPS full-view LCD display.
- Supports 30,000 face database. The 1: 1 comparison recognition rate is more than 99.7%, the 1: N comparison recognition rate is more than 96.7%@0.1% mis-recognition rate, and the live detection accuracy rate is 98.3%@1% mis-rejection rate. Face recognition pass speed is less than 1 second.
- Supports **accurate face recognition and comparison while wearing a mask.**
- Using industrial-grade binocular wide dynamic camera, night infrared and LED dual photo flood lamp.
- Support processors with strong performance: Rockchip RK3288 quad-core processor, Rockchip RK3399 six-core processor and Qualcomm MSM8953 octa-core processor.
- Supports **human body temperature detection and temperature display.** The best temperature detection distance is 0.5 meters. The longest distance at which body temperature can be measured is 1 meter. The measurement error is plus or minus 0.2 °C.
- It only takes a few seconds for detection, and supports **automatic alarm for body temperature abnormality.**
- Attendance **temperature measurement data is exported in real time.**
- The documentation is complete and supports secondary development.
- Support system level, APP offline level, APP + background network level multiple API docking.



Products Highlights

- Temperature range can be set, 30~45°C recommended; tolerance $\leq 0.3^{\circ}\text{C}$
- Can be connected with audio, visual and alarm with 80ms response time.
- Multiple usage modes:
 - a. Thermometer + facial recognition in automated access control mode
 - b. Facial recognition + temperature control mode
- Flexible installation:
 - a. Desktop or wall-mount type at the entrance for temperature monitoring and access management.
 - b. Mounted on automated turnstile access control system.
 - c. Fixed on pole with temperature monitoring and manual access control with reporting





Application Scenario

Intelligent | Innovative | Powerful

Temperature Monitoring & Recognition with Mask On

Guest Control Systems Limited face recognition thermometer device are of high precision. It can easily recognize faces as long as 60% of nose bridge is exposed (98% recognition rate). This excellent feature can expedite the processing speed and improve crowd control. The system can be configured for alarm alert upon detecting anyone without masks.



98% Successful Recognition Rate



GUESTCONTROL™
The Choice Of Excellence

Copyright Reserved @GuestControl™ 2021

Access Temperature Setting

Body temperature alarm setting

- The alarm temperature can be set by administrators (37.3° default)

Visitor having a fever forbidden setting

- Enable/Disable visitor having fever to access (controlled by turnstile)
 - a. Open: Turnstile will not open for visitor having a fever
 - b. Close: Turnstile will open for visitor with normal temperature



Real Time Monitoring

Facial recognition thermometer device enjoys high precision with tolerance of $\pm 0.3^{\circ}\text{C}$. The recorded temperature will be automatically uploaded to the server. Every visitor temperature will be recorded. Normal temperature will be shown in green and high temperature in red.

NAME: PETER	STATUS: VISITOR
TEMPERATURE: 36.5°	CHECK-IN TIME: 07:45
TEMPERATURE: 37.5°	CHECK-IN TIME: 08:00

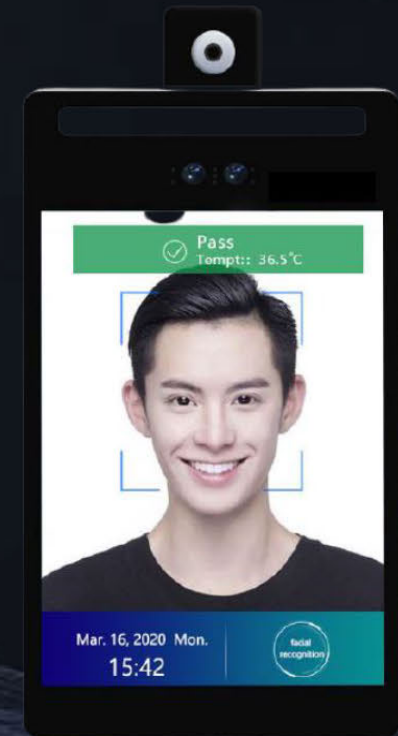

Different Material and Color Options

Based on real-time temperature records, the system will generate a daily alarm list. For manually control area, this will improve efficiency. The system will only record visitor with abnormal temperature.

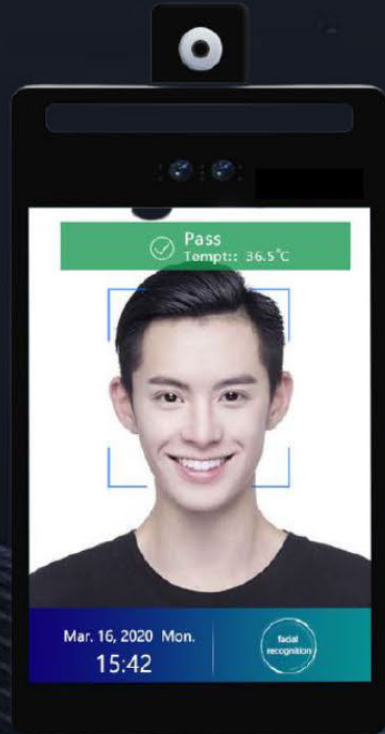

NAME: TOM	STATUS: VISITOR	TEMPERATURE: 37.5°	TIME: 07:45
NAME: PETER	STATUS: HOUSEKEEPING	TEMPERATURE: 38.5°	TIME: 09:00
NAME: MAGARET	STATUS: FRONT OFFICE	TEMPERATURE: 39.5°	TIME: 13:20



Application Scenario - Temperature Monitoring

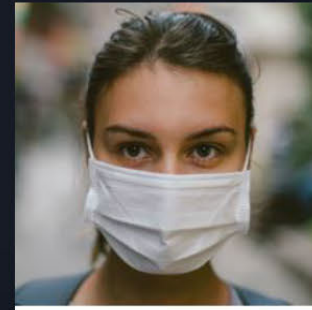

36.8°C
Normal temperature

Face recognition successful. Temperature 36.8°C normal. Access allowed



38.1°C
Abnormal temperature

Face recognition successful. Temperature 38.1°C abnormal. Access deny



GUESTCONTROL™
The Choice Of Excellence

Copyright Reserved @GuestControl™ 2021

Application Scenario - Manual Access Control



36.8°C
Normal temperature

Normal temperature, sound alert, face image recorded



38.1°C
Abnormal temperature

Abnormal temperature, alarm alert, face image recorded. Access deny.



GUESTCONTROL™
The Choice Of Excellence

Copyright Reserved @GuestControl™ 2021

Application Scenario - Automated Turnstile Access



36.8°C
Normal temperature

Normal temperature (facial recognition not needed)
pass permitted, face image recorded



38.1°C
Abnormal temperature

Abnormal temperature, access denied, face
image recorded



GUESTCONTROL™
The Choice Of Excellence

Copyright Reserved @GuestControl™ 2021



Application Areas

Intelligent | Innovative | Powerful

Application Areas

The product is suitable for:

- Hotels
- Cruise ships
- Service apartments
- Condominiums
- Airports
- Department Stores
- Public transport terminals
- Commercial buildings
- Banks
- Public service centers
- Government Offices
- Hospitals



GUESTCONTROL™
The Choice Of Excellence

Copyright Reserved @GuestControl™ 2021

PRODUCT OF



**HARLE HOSPITALITY
EQUIPMENT PHILS., INC.**

Unit 408 SEDCCO1 Bldg., 120 Rada corner Legazpi Sts.
Legazpi Village, Makati City 1229, Philippines
Tel. No. (632) 8892-8989 Fax No. (632) 8892-1688
E-Mail: sales@harlephils.com

www.harlephils.com

GUESTCONTROL™
The Choice Of Excellence

Copyright Reserved @GuestControl™ 2021



Thank You

